Vmag™

VOL. 27
NO. 4

4+ HOURS OF FREE BONUS VIDEO
INCLUDES 2 HOURS OF XXX ACTION!

Voluptuous®

#1 IN REAL RACKS

THE SCORE GROUP®

J-CUP COVERGIRL CHERYL CREAMS HER TITS

TITS IN YOUR FACE

THREE BIG DEBUTS

THE STAR SISTERS TIT-TO-TIT

FREE DIGITAL MAG

VOLUPTUOUS.COM

All models are at least 18 years old

SALE TO MINORS IS FORBIDDEN

Vmag™ CONTENTS

VOLUME 27, NUMBER 4

DEPARTMENTS

5 **V-MAIL**
A place for readers' comments, ideas and whatever's on their minds.

54 **V-SPOT**
A bustier Kim Velez does her first girl-girl, and Daria tit-fucks a big cock.

PICTORIALS

14 SCARLET RED

22 CHERYL BLOSSOM

30 AMIE TAYLOR

36 NATASHA SWEET XXX

44 DIANA EISLEY XXX

55 ERIN & HELEN STAR

65 JULIA MENDOZA

72 PRINCESS ANGEL

78 TINA LEE

88 JENNI NOBLE XXX

NOTICE: THIS IS ADULT MATERIAL

All of the performers/models, and all of the characters that they portray, were over 18 years of age at the time of the photography. The content is inappropriate for minors and appropriate care should be taken to ensure that it is not viewed by anyone under 18 years of age.

Voluptuous (ISSN #1087-7657) is a bi-monthly publication published seven times a year. Subscriptions (12 issues): $69.95 in the USA and $109.95 (U.S. funds only) in Canada. Published by The SCORE Group, PO Box 558150, Miami, FL 33255-8150. Periodicals postage paid at Miami, FL and additional mailing offices. POSTMASTER: Please send address changes to: Voluptuous, PO Box 558150, Miami, FL 33255-8150.

A SCENE-BY-SCENE GUIDE TO THIS ISSUE'S BONUS VIDEOS

This issue comes with 12 full-length bonus videos. As always, these videos are absolutely free with no strings attached. They can be played on your PC, laptop, Mac, smart phone or tablet. You can stream them or download and save them forever. **No email, credit card or personal information will ever be requested.** You'll also get a free digital version of the entire issue so you can take *Voluptuous* anywhere you go on your smart phone, PC, Mac or tablet.

Here are the highlights of this issue's bonus scenes.

Hop into bed with Amie Taylor, whose big naturals are pouring out of her bras. Amie does a slow, sensual strip, letting her tits hang and swing and showing off her ass, too, before she lies back and deep-fingers herself to cum.

Natasha Sweet, one of the bustiest naturals ever, is a very demanding boss. She demands that Thomas take his cock out of his pants so she can suck and fuck it. There's some amazing tit-fucking here.

And in a solo scene, Natasha treats a big, red dildo as if it's a real cock. She shows off her dick-hardening self-sucking skills, too.

The camera gets in close to capture outstanding views of Joana Bliss's flesh pillows. Joana is so sensuous as she oils up her dream body and makes herself cum.

Model of the Year Erin Star, wearing matching pink bra and panties, releases her tits, kneads and self-sucks them, lets them hang then shows off her pussy and ass.

Helen Star–Erin's big sister–demonstrates her BJ skills on a banana, slaps her tits together, tit-fucks a thick pole, self-sucks both nipples then rubs herself until she cums. You can hear Helen's heavy breathing in this scene.

In "The Sex Adventures of Marie Leone," super-stacked Marie takes on huge-dicked JMac in a scene that's big on boob play. Watch Marie's young, heavy tits flop every which way while JMac is banging her from behind.

After modeling her new lingerie, Kristy Klenot is ready to give a lucky guy a treat: her sweet body. Kristy gets on her back for a hearty tit-fuck, opening her legs for the cock-insertion to come. They fuck in every possible position, and she's really into it.

G-cup Amaya May, who fucked on-camera only for us, gets DP'd for the first time: one big cock in her pussy, another in her ass.

It's hard to believe that this was Elle Flynn's first hardcore scene, but it was. Hard to believe because she sucks and fucks two guys at the same time. How's that for starters!

In a scene from the movie *On Location Puerto Vallarta*, Micky Bells and Natalie Fiore go tit-to-tit. They lick, suck and kiss each other's nipples. Micky fucks her pussy with a dildo that's wired to a controller operated by Natalie.

And Latina hottie Cat Bangles gets ass-fucked on-camera for the first time in a scene that was shot before we started presenting these bonus videos in the mag.

HERE'S YOUR BONUS CODE!

1. Go to scoremag.com/V02704 **2.** Enter your access code. **3.** Enjoy the scenes!

195974N

Code may be used 10 times and expires May 4, 2021.

THIS OFFER IS SWEET!

SUBSCRIBE now and get 6 issues of Voluptuous® for only $39.95. That's almost 50% off!

G-cup Natasha Sweet returns in this issue.

SUBSCRIBE AND YOU'LL ALSO...

- SAVE A WHOPPING 45% OFF THE NEWSSTAND PRICE.
- RECEIVE YOUR MAGAZINE BEFORE IT'S AVAILABLE AT NEWSSTANDS.
- NEVER WORRY ABOUT SEEING THE "SORRY, SOLD OUT!" SIGN.
- GET 15% OFF ALL TSG MOVIES & MAGAZINES.
- GET FREE SHIPPING ON MOVIE ORDERS.*
- PLUS, GET VIDEOS OF THE GIRLS IN EACH ISSUE AND OTHERS, FREE!

Or get 6 issues plus 6 bonus DVDs for $49.95

❑ **Sign me up for 6 issues of Voluptuous for only $39.95**
❑ **Sign me up for 6 issues of Voluptuous and the bonus DVDs for only $49.95**

Price is for U.S. subscribers only. All other countries, send $69.95 USD for 8 issues for the magazines only; $139.95 for 12 issues plus the bonus DVDs. Please allow 4-to-8 weeks for delivery of your first issue. All magazines will arrive in a discreet envelope to protect your privacy. By signing below, you certify that you are at least 18 years old. We accept checks and money orders in US Dollars; or cash, bills or bank notes in US Dollars, £ sterling, € Euros, and Canadian Dollars. Credit card orders must provide the exact billing address if different from mailing address. Subscriber discounts cannot be applied to future magazine subscriptions and some additional restrictions may apply. ***Free shipping offer available to U.S. subscribers only on movie purchases.** Discounts and free shipping offers cannot be combined with other discount offers and may be revoked at any time at the sole discretion of The SCORE Group.

OFFER EXPIRES 60 DAYS FROM THIS ISSUE'S ON-SALE DATE.

➤ **PLEASE INDICATE:** ❑ *NEW* ❑ *RENEWAL*

All special offers are non-transferable and are applicable as long as your subscription remains current.

➤ **PAYMENT METHOD:** ❑ CHECK ❑ CASH ❑ MONEY ORDER ❑ MC/ACCESS/EUROCARD ❑ VISA ❑ DISCOVER/NOVUS ❑ AMEX ❑ MAESTRO ❑ JCB ❑ DINERS CLUB ❑ UNION PAY

CARD # _____ EXP. _____

PROVIDE SECURITY CODE: (LAST 3 DIGITS ABOVE SIGNATURE) _____

AMEX CARDHOLDERS (ENTER THE 4 DIGITS ABOVE CARD #) _____

NAME _____ AGE _____

CUSTOMER ID # _____ EMAIL _____

ADDRESS _____ CITY _____ STATE/COUNTRY _____

ZIP/POSTAL CODE _____ SIGNATURE _____

CREDIT CARD ORDERS WILL NOT BE PROCESSED WITHOUT A SIGNATURE AND SECURITY CODE

V02704

U.S. & CANADA:
1-800-421-0760

WORLDWIDE:
+01-305-662-5959

FAX:
1-305-662-5952

EMAIL:
subscriptions@scoregroup.com

MAIL TO:
The SCORE Group,
Dept. VO2704, P.O. Box 558150,
Miami, FL 33255-8150

V mail

SEND YOUR LETTERS TO:
V-Mail, P.O. Box 558150,
Miami, Florida 33255-8150 USA
EMAIL: VOLUPTUOUS@SCOREGROUP.COM

COLOMBIA'S NUMBER ONE EXPORT? NEW V-GIRLS!

Dear *Voluptuous*,

However you are finding these hot Latin women, keep it up! Sofia Deluxe (Vol. 27 No. 2) makes it three issues in a row that you have debuted great Latina girls with huge tits, starting with Ana Montes and Isa Gomez (Vol. 26 No. 6) and then Aly Guzman and Sofia Santana (Vol. 27 No. 1) and now Sofia Deluxe. She's just as great as the others with her fat tits and big, Colombian ass. I especially enjoyed the close-up photo of her tugging on her nips.

I used to watch the TV show *Narcos* on Netflix. That show had a lot of hot Latinas from Colombia, but none of them had the kind of tits your girls have. In my opinion, girls like Sofia are definitely Colombia's No. 1 import. –R.V., Maitland, Florida

Dear R.V.: We're glad you're enjoying these V-Girls. Colombia continues to be a great place to shoot busty naturals, so we keep going back there, especially to Medellin, where a lot of Narcos *was filmed. And it's why we're working on a new movie,* Bra-Bustin' Latina Hotties. *We'll have ordering details next issue, so stay tuned.*

Newcomer Sofia Deluxe (Vol. 27 No. 2) shows how she busts out of a bikini.

2019 AWARDS: WHEN ALL THE GIRLS WERE WINNERS

Dear *Voluptuous*,

2019 was an amazing year for newcomers. Congratulations to Erin Star on winning Model of the Year and Stacy Vandenberg on winning Newcomer of the Year. It's hard to argue with either of them winning, but it also would have been hard to argue if any of the runners-up had won. My vote for Newcomer of the Year went to Cheryl Blossom, but if you had asked me for a backup choice, it would have been Stacy. She's an amazing girl with a great pair of tits. I also think it's nice that Erin Star finished first this time with Codi Vore second when it was the other way around last year. Codi had her turn; now it's Erin's.

Congratulations to the winners and all of the runners-up, too, and thanks for all you do. I also thought it was a nice touch that you gave pictorials to the 2018 winners, Amora Lee and Codi.–M.F., Teaneck, New Jersey

With a body like that, no wonder Erin Star won 2019 Model of the Year.

We really scored when Colombian Ana Montes debuted in Vol. 26 No. 6.

THE NEXT ISSUE OF V-MAG...

Will be cover-dated Vol. 27 No. 5 and go on-sale Feb 2, 2021 wherever you buy men's magazines. Or get the digital edition three weeks earlier at www.eBoobStore.com.

"Dear Family. It's Stacy. I can't believe it. I just won Newcomer of the Year!"

PROOF THAT IT REALLY IS ALL ABOUT THE TITS

Dear *Voluptuous*,

The awards were a bit of a surprise, especially since Erin and Stacy haven't gone all the way. Good for them. Maybe less is more. Keep up Revolution de Colombia.–Rooster9, via email

DEMMY & DARIA: BUSTY BABES AT THE CAR WASH

Dear *Voluptuous*,

Unbelievable! Demmy Blaze and Daria washing a car (Vol. 27 No. 2) is a wet dream come true. This is a tit show of epic proportions with sheer, white, wet tees, lots of breast-to-breast action and that epic shot on page 43 of Daria hosing Demmy's tits and Demmy sticking out her beautiful tongue. The video was also amazing with all the playful action. It's clear that these girls really enjoyed each other. I can't wait to see what they do next.–E.S., Sandy, Utah

Dear E.S.: If you're a regular reader, you already know that Daria got her lezzie cherry popped by Jenni Noble last issue (Vol. 27 No. 3). And now she's getting her boy-girl cherry popped in her first tug-job/tit-fuck scene with a real cock. It's in the new movie Daria, *available on page 99 of this issue. In "V-Spot" on page 54, there's also a reader's review of Daria's first tits 'n' tugs scene.*

Demmy Blaze and Daria had a good ol' time at the car wash in Vol. 27 No. 2.

Vmag VOL. 27 NO. 4 ™

PUBLISHED BY THE SCORE GROUP

MIKE FEDERICI *director of print operations*
DAVE ROSENBAUM *editor*
VANESSA VILCA *art director*
ELLIOT JAMES *associate editor*

PRODUCTION

ANDRES BASTIDAS *network systems manager*

CUSTOMER SERVICE AND SUBSCRIPTIONS

For inquiries regarding existing *VOLUPTUOUS* subscriptions, please write to:
***VOLUPTUOUS* Customer Service**
P.O. Box 558150, Miami, FL 33255-8150 USA
For 24-Hour Credit Card Orders:
Phone: 305-662-5959 Fax: 305-662-5952
Email: cservice@scoregroup.com

DIRECT SALES

Rich Homann
Email: homanr@scoregroup.com
Phone: 305-662-5959 ext. 2005

NORTH AMERICAN DISTRIBUTION

COMAG MARKETING GROUP
Phone: 609-524-1800 Fax: 609-524-1629

MATTHEW BARCHETTO *account executive*

ANN MARIE BARRERA *international sales*

UK EDITION

SEYMOUR DISTRIBUTION LTD

ROBERT SMITH *account manager*

2 East Poultry Avenue
London, EC1A 9PT
Tel No: 020 7429 4000

The records required by 18 USC 2257 and associated regulations with respect to this product (and all graphical materials associated therewith) are kept at the office of the Publisher at the following location: Custodian of Records,The SCORE Group, a division of Quad Int'l., Incorporated, 5001 S.W. 74 Court, Suite 200, Miami, FL 33155.

Retail price: USA: $10.99; Canada: $11.99; UK: £6.99. Bonus Edition: USA: $14.99; Canada: $16.99. Vol. 27 No. 4 (on-sale November 3, 2020). © 2020 by The SCORE Group and Quad Int'l., Incorporated, all rights reserved. Republishing in whole or in part, including, but not limited to, any electronic media, is expressly forbidden except with written permission of The SCORE Group. *Naughty Neighbors*®, *Leg Sex*®, *40Something*®, *Voluptuous*® and *SCORE*® are registered trademarks of The SCORE Group and Quad Int'l., Incorporated. All persons depicted herein were at least 18 years of age at the time of the photography. Editorial Office: P.O. Box 558150, Miami, FL 33255-8150. Publisher disclaims all responsibility to return unsolicited material, and all rights in materials published vest in The SCORE Group and *Voluptuous*. Letters are assumed to be for publication, unless otherwise endorsed, and may be edited. This periodical is sold subject to the following conditions: it shall not be lent, resold, hired out or otherwise disposed of in a mutilated condition or in an unauthorized cover by way of Trade, except at the full retail price, or affixed to or as a part of any publication or advertising, literary or pictorial matter whatsoever, without the express written consent of the publisher. Any similarity between an individual person or people depicted in the fiction or artwork in this magazine and any real person or people is purely coincidental and is not intended as a representation of any particular individual or class of people. **PRINTED IN CANADA**

Being in *Vmag* helped 2018 Newcomer of the Year Amora Lee appreciate her body.

HE WANTS MORE OF THE INCREDIBLE CODI VORE

Dear *Voluptuous*,

I'm sure glad Codi (Vol. 27 No. 2) decided to model for you. She obviously is one of the best models to ever grace *Voluptuous* and *SCORELAND*. She is beautiful with a fantastic figure. Great tits and ass! Plus she really knows how to suck and fuck. Thank you, Codi, for all your hardcore scenes. I hope there will be many more as I will never get tired of watching them.

Nyx Monroe is so hot and sexy. She has a great body to go along with that wonderful "fuck-me" look. Love her enthusiasm, and it's such a pleasure to watch how much she enjoys getting fucked. Thanks, Nyx, for your hot hardcore scenes. I hope there will be many more.–Turner, via email

Dear Turner: There will be many more. Nyx recently returned to our studio, and her tits were even bigger than before. While she was here, she fucked JMac again and also did another XXX voyeur scene.

CODI VORE'S 1ST BBG WAS A BIG HIT. NO SURPRISE!

Dear *Voluptuous*,

Thank you, Codi, for your first threesome scene with two studs (Vol. 27 No. 2). Fantastic scene by all three performers. My wife and I just watched the video. Codi never disappoints. She loves cock and can handle any amount. I love her big, floppy tits. She's definitely a legend in the making. Looking forward to much more!–S.W., via email

This is what happened when Codi Vore (Vol. 27 No. 2) got picked up while hitchhiking.

IN APPRECIATION OF THE WONDROUS AMORA LEE

Dear *Voluptuous*,

Amora Lee (Vol. 27 No. 2) and all her movements, nuances, beauty, and vibe really undo me with ease. I love this shoot. It bespeaks her stunning beauty so well. Love the outfit so much and that bra is awesome. She is so very very pretty and graceful. No staccato awkward movements; she is all flow and gorgeousness.

Amora embodies dreams that are one of a kind. I can't say enough about how truly beautiful this woman is. She is gorgeous in all she wears. Her whole attitude and way of interacting with the camera puts the viewer at ease and in want of more of this illustrious knock out.

How can we persuade her that she is doing the world a favor by bursting forth with The SCORE Group with her absolutely amazing and stunning beauty? Her body is out of this world, incredible beyond words. I am totally in for anything Amora would like to do in her modelling with TSG. She is absolutely a gorgeous girl who appeals to many a dream and fantasy. Thanks, babe.–Seth, via email

Dear Seth: There's no need to persuade Amora that she did us a favor by modeling for Vmag. *She knows. And she did herself a favor, too. Remember: She had been considering a reduction before she came to us. Now she is embracing her big tits and voluptuous body.*

MORE ADMIRATION FOR NEWBIE LUCY LAISTNER

Dear *Voluptuous*,

I am in absolute awe of Lucy (Vol. 27 No. 1). She is such a treat and a lovely new face. I think this photo shoot is perfect. Her innocence shows. Her sweetness shows, and her in that flowered dress is killer. Those legs drive me wild. Her breasts are to die for, but that face is just as adorable.

She is young, beautiful and sexy

16232

sweet. I don't want her to open her legs to the camera and I hope she never does. Seeing her in those panties is enough for me. The shot of her sitting on the bench (page 29) is awesome and she needs not go any further. My humble opinion.–S.F., via email

Dear S.F.: Whether or not Lucy goes further remains to be seen. We're just happy to have her, and we proved it by making her the covergirl of the new movie Young 'n' Stacked, *available on page 99.*

HE'S PUTTING IN AN ORDER WE'LL TRY TO FULFILL

Dear *Voluptuous*,

I feel compelled to chime in on the Vol. 27 No.1 issue that debuts the gorgeous, lovable, sexy-as-hell Lucy Laistner. My jaw almost hit the floor and my eyes fell out of my head as I just plain lusted…that's not even the word to describe this unworldly being. I'm not gonna take up any more of your time with what is obviously apparent to ya'll there at *Vmag*. I just want to put in an order/plea for more pics of Lucy Laistner–M.S., via email

WHO WILL TAKE DINA SAHARI'S LEZZIE CHERRY?

Dear *Voluptuous*,

The marvellous Dina Sahari (Vol. 27 No. 3) towers over them all with her beautiful, near-goth-like combination of pale skin and raven locks coupled with a most ungoth-like smile that is one of the most radiant I have seen in *Vmag* for a while. Dina is an all-around oasis of voluptuous pulchritude who reminds me of a buxom Bettie Page in many ways. As such, it is to be hoped that her truly bountiful boobs and amazing ass will grace the pages of both *Vmag* and *SCORE* for many years to come, especially if you guys get the chance to grant one of the wishes that Dina expressed in her debut pictorial in issue Vol. 26 No. 6, namely, and I quote, "to kiss a girl for the first time!"

While I'm sure that you'll have no shortage of eager candidates for the role amongst the SCORE Group's roster of lovely ladies, might I humbly suggest *SCORE* Girl Amber Alena? This would be a classic blonde vs. brunette, natural vs. enhanced Clash of the Busty Tit-ans for the ages and enough to make any boob-lover's mouth water in anticipation.

By the way, I don't think I've ever known Amora Lee (Vol. 27 No. 2) to express any desire to kiss a girl. If, in the near future, she does, it would be truly wonderful to see her team up with either Rachel Raxx and/or my favorite *XL* Girl to grace the pages of *Vmag* in

continued on page 12

Dina Sahari (Vol. 27 No. 3) is very clearly a V-Girl. Amber Alena is very clearly a *SCORE* Girl. A reader wants to see them going tit-to-tit. Do you?

ATTENTION:

Vmag SUBSCRIBERS ARE YOU MOVING? TELL US QUICKLY!

The U.S. Post Office only forwards periodicals-rate mail for 60 days, so we must have your new address within three weeks of your move to guarantee that you'll get all your issues. We cannot be held responsible for non-delivery of issues due to your address change.

MAIL TO:
Voluptuous Change of Address
P.O. Box 558150
Miami, FL 33255-8150 USA
Please include your mailing label or a legible copy.
email: cservice@scoregroup.com

IT'S TWO FOR ONE!

With the SCORELAND BOGO, subscribe for one month and get the second free!

With this special offer, you get every other month free for as long as you retain your subscription. Pay for one month, get the second month free. Pay for the third month, get the fourth month free, and so on.

GO TO WWW.SCOREVIP.COM/VOBOGO NOW

SUBSCRIBE TO SCORELAND AND YOU GET SUPER-BUSTY BABES 365 DAYS A YEAR!

More XXX and exclusive content than any other big-bust site on the Web!

THE WORLD'S #1 BOOB LOVERS' SITE...*BY FAR!*

- NEW LOYALTY PROGRAM. EARN AN ADDITIONAL FREE SITE FOR EACH MONTH YOU'RE A MEMBER.
- NEW NON-RECURRING, MONTH-TO-MONTH BILLING OPTION. NEVER WORRY ABOUT REBILLING DATES!
- NEW HIGH-RES PHOTOS AND HD VIDEOS USING THE LATEST CDN TECHNOLOGY.

NO CREDIT CARD? NO PROBLEM!

Visit Scoreland.com to pay by cash, check or money order.

SCORELAND.COM

BACK ISSUES OF THE BEST MAGS AROUND

VOL. 27 NO. 3—Daria gets her lezzie cherry popped by Jenni Noble. Diana Eisley and Lola Paradise debut. Milly Marks XXX.

VOL. 27 NO. 2—New pictorials of top model Erin Star and top newcomer Stacy Vandenberg. Demmy Blaze & Daria get wet in the D.R.

VOL. 27 NO. 1—Five big debuts, including 18-year-old Lucy Laistner plus a pregger. Africa Sexxx super-plumper GBB.

VOL. 26 NO. 6—Preggers Erin Star & Sophie go tit-to-tit. Four newbies, including Dina Sahari. Lissa Hope & Jenni Noble XXX.

VOL. 26 NO. 5—Loaded with debuts, including huge-titted teen Lissa Hope and covergirl Sigal Acon. Plus, Codi & Luna 3-way.

VOL. 26 NO. 4—Only 250 back issues of this collectors edition are available, so don't delay! Comes with 25 bonus videos.

VOL. 26 NO. 3—One of the 11 free bonus videos is Milly Marks getting DP'd. Four newcomers, including Maria Body & Kim Velez.

VOL. 26 NO. 2—Photos and full-length video of Codi Vore's first hardcore. Cheryl Blossom debuts. Diana Frost's first XXX, too.

VOL. 26 NO. 1—Codi Vore's first blow job and tit-fuck. Pics and bonus video. Diana Frost and Stacy Vandenberg debut.

JAN. 2019—Annabelle Rogers and Luna Bunny debut. Awards issue with best girls of 2018. Rachel Raxxx & Shara Lopez XXX.

HOLIDAY 2018—Girl-next-door Amie Taylor & mega-stacked Eva Berg debut. Milly Marks anal XXX. Amora Lee and Joana

NOV. 2018—On-location pictorials of Erin & Helen Star, Alexya, Demmy Blaze, Kitty Cute, Daria, Codi Vore, Sha Rizel and more.

SEPT. 2018—The top 25 V-Girls ever. Natasha Sweet has her way with two studs. Ellis Rose, Amy Berton and Marina Grey debut.

JULY 2018—You have to see the rack on newcomer Amora Lee. Does Alice have the biggest tits ever? Plus, anal XXX special.

MARCH 2018—Latinas Katy Shavon and Alessandra Miller debut. Milly Marks in her first anal. Vintage Jeannine Oldfield.

NOV. 2017—Your favorite girls busting out of tiny swimsuits. Helen & Erin Star and Kitty Cute debut. Milly Marks hardcore.

SEPT. 2017—Alaura is back and bustier than ever. Pregnant and bustier Natalie Fiore. Milly Marks and Codi Vore go tit-to-tit.

JULY 2017—Roxi Red's first anal fuck. May West gives up her ass to two studs. "Hourglass" special with our curviest girls ever.

MAY 2017—Awards issue. New pictorials of Rachel Raxxx, Tiggle Bitties, Paige Turner, Juliana Simms, Vanessa Y. and Alexya.

MARCH 2017—First photos of Natasha Sweet, Daria and Ms. Yummy. Amaya May breaks her XXX cherry. Joana Bliss returns.

SCORE VOL. 29 NO. 4—Covergirl Stacy Vandenberg is stunning. Young Noelle Easton gets fucked. Plus Alexya and a DP scene.

SCORE VOL. 29 NO. 3—Model of the Decade Hitomi and new Hall of Famer Karina Hart. Casey Deluxe growth spurt.

SCORE VOL. 29 NO. 2—New photos of Sigal and an in-depth interview. Hitomi is a super-busty schoolgirl. Plus new Rachael C.

SCORE VOL. 29 NO. 1—Finalists for Newcomer of the Year, Model of the Year, the Big-Boob Hall of Fame & Model of the Decade.

SCORE VOL. 28 NO. 6—Our most-unique special ever, "The Boob Lover's Guide to Big Tits" is about tits in all shapes and sizes.

SCORE VOL. 28 NO. 5—Stacy Vandenberg as a sexy schoolgirl. The editor's stash of photos from *V-mag*'s 25th anniversary issue.

SCORE VOL. 28 NO. 4—Five new girls, including Selena Adams, who has an ass any V-Man will love. Plus new Kim Velez.

SCORE VOL. 28 NO. 3—Talia Amanda debuts. Never-before-published pictorial of Christy Marks. New Alexya and Sha Rizel.

SCORE VOL. 28 NO. 1—Ten pages of Karina Hart photos with never-before-published photos. Diana Frost debuts. Alice DP'd.

SCORE JAN. 2019—Alexya's North Coast bikini show. Lara Jones pics. Two new naturals debuts. *SCORE* Awards finalists.

SCORE DEC. 2018—Sha Rizel is a bikini-buster in the D.R. Maserati's creamy XXX rack attack. Gorgeous Tina Lee debuts.

SCORE OCT. 2018—Our "Back to School" special is our hottest ever and features fucking in the classroom. Amy Berton XXX.

SCORE SEPT. 2018—One of the most-unique issues ever as we compare the great naturals of today to the girls of yesteryear.

SCORE AUG. 2018—Nineteen girls model swimsuits that are way too small in an 11-page special. Plus hairy pussy hardcore.

XL GIRLS SP337—Seven girls debut. Kitty Cute bikini show on the North Coast. Plumper Oksana Rose is a XXX schoolgirl.

All issues available in digital format at eBoobStore.com. Take *V-mag* anywhere!

MAIL TO: The SCORE Group (Dept. VO2704), P.O. Box 558150, Miami, FL 33255-8150 USA

U.S.: $16 each, shipping included. All other countries: C$20/£12/€13/A$22. POSTAGE & PACKING: C$19/£13/€15/A$30 for one magazine. C$9/£8/€9/A$14 for each additional. International orders arrive in 10-14 days. 15% discount is applied to any CURRENT subscriber. Make check or money order payable to: The SCORE Group. We accept payment in cash (£, €, C$, A$. Bank Notes or US $ Bank Notes), American Express travelers checks denominated in US funds or checks from a Canadian bank denominated in US $ (Canada only). No coins. Sorry, no international personal cheques. FL residents add 7% sales tax. Credit card orders will be billed in $ at current exchange rate. We need credit card and mailing address if the two are different. International orders arrive by Priority Mail. Call for info on rush delivery. All sales are final. A damaged mag will only be exchanged for another of the same issue if reported within 30 days of receipt. The SCORE Group cannot be held responsible for Customs seizures. By ordering, you certify that you are at least 18 years old.

❑ I am a V-mag subscriber & save 15% on all issues ordered.

VOLUPTUOUS: ❑ 27-03 ❑ 27-02 ❑ 27-01 ❑ 26-06 ❑ 26-05 ❑ 26-04 ❑ 26-03 ❑ 26-02 ❑ 26-01
❑ Jan. '19 ❑ Hol. '18 *SCORE:* ❑ 29-04 ❑ 29-03 ❑ 29-02 ❑ 29-01 ❑ 28-06 ❑ 28-05
❑ 28-04 ❑ 28-03 ❑ 28-01 ❑ Jan. '19 ❑ Dec. '18 ❑ Oct. '18 ❑ Sept. '18 ❑ Aug. '18 *XL GIRLS:* ❑ SP337

Payment Method: ❑ Cash ❑ Check ❑ Money Order ❑ M/C/Eurocard/Access/Sirrus ❑ VISA/Plus ❑ AMEX ❑ Discover/Novus ❑ Maestro ❑ JCB
❑ Diners Club ❑ Union Pay In case of sellout, list alternate choice(s): _____

Credit Card #: _____ Expires: _____

Provide Security Code (Last 3 Digits Above Signature): _____ American Express Cardholders enter the 4 digits above Card No. Here: ____

Name: _____ Age: _____ Cust. ID #: _____

Address: _____ Telephone/Email: _____

City: _____ State/Country: _____ Zip/Postal Code: _____

Signature: _____ VO2704

Credit Card Orders Cannot Be Processed Without Signature and Security Code

TOLL-FREE U.S. & CAN.
1-800-421-0760

24-HOUR FAX
1-305-662-5952

WORLDWIDE
+01-305-662-5959

INTERNET
www.eBoobStore.com

WE ACCEPT PAYMENTS IN U.S.$, C$, £ AND €

DIGITAL MAGS

VOLUPTUOUS, SCORE, XL GIRLS and other great SCORE Group magazines are now available in ultra-private digital versions that are always available on your phone, tablet and computer.

- Available three weeks before the print version goes on-sale
- Collectors can download and save every issue
- Zoom in and zoom out
- Crystal -clear images

PLAYS ON ALL DEVICES

- $9.99 each at eBoobStore.com

WATCH UNLIMITED BIG-BOOB DVDs FOR AS LITTLE AS $7.50/MONTH!

HUGE SELECTION

SEE OUR NEWEST MOVIES

ROKU

ADD THE SCORETV PRIVATE CHANNEL TO YOUR ROKU AND ENJOY ALL OF OUR MOVIES. HERE'S HOW:

1. GO TO MY.ROKU.COM ON YOUR COMPUTER OR SMARTPHONE.
2. SIGN IN TO YOUR ROKU ACCOUNT.
3. UNDER "MANAGE ACCOUNT," SELECT "ADD CHANNEL WITH A CODE."
4. ENTER THE ACCESS CODE WE PROVIDE AND SELECT "ADD CHANNEL."
5. ENJOY OUR AMATEUR, BIG-BOOB, MATURE, AND TEEN MOVIES!

VISIT SCORETV.TV AND ACCESS OUR CHANNELS TODAY!

V-MAIL

Continued from page 8

2019, namely the magnificent Mahogany Masters. Just imagine if you could get all three of them together in the same scene. Now that would be a busty triumvirate of seismic, nay, of earth-shatteringly epic proportions!

By the way, I know that *Vmag* has chosen not to have an official Model of the Decade contest to match that of your sister mag *SCORE*, but having also looked very hard at the unofficial long list of potential candidates for such an award in the "V-Spot" section of Vol. 27 No. 1, my own vote in that particular contest would go to the truly sensational (and much-missed in the pages of *Vmag*) busty blonde bombshell Siri, closely followed by the heavenly body that is Hitomi and the luscious Leanne Crow to boot.–E.R., via email

Dear E.R.: We'd love to fulfill Dina's fantasy of kissing a girl. Actually, as you pointed out, we want to see her do more than just kiss a girl. Your choice of Amber Alena as her partner is very intriguing. After all, Dina is a classic V-Girl. Amber is a classic SCORE *Girl. We wonder what other Vmag readers would think about such a pairing (and what they think about us showing a photo of an enhanced model, Amber). That's something we almost never do.*

A BRACE-FACED HOTTIE WHO'S MAKING SPARKS

Dear *Voluptuous*,

Christy Sparks (Vol. 27 No. 2): all those curves in all the right places and adorable braces for that girl-next-door fantasy. Christy is serious hot stuff.

I joined XLGirls.com just to watch her hardcore scenes. Now I feel like I've died and gone to heaven. I loved watching her big, soft titties bouncing as she was getting plowed on her back. The screaming and moaning drove me absolutely wild. More of her, please! –Name withheld, via email

HERE'S A GIRL FROM THE PAST YOU MAY REMEMBER

Dear *Voluptuous*,

Do you have an index? If so, I'm interested in a model who posed in the 1980s, '90s and early 2000s. She went by the names Rose Bennett, Rosemary, Breeze, Mishka, Mischka and Tantra. I would very much like to know what

continued on page 86

MODELS WANTED

It's not a job. It's an adventure.

There are many ways to see the world. But only busty, curvy girls like 2019 *Voluptuous* Newcomer of the Year Stacy Vandenberg get to see it in one of the most exciting and unique ways possible. Stacy flew to Prague, Czech Republic on our dime, stayed in luxury, and was treated like a princess. She got to tour the city, too. Some of our models travel to South Beach in Miami. Others get to experience Los Angeles, the Dominican Republic, Colombia and the Caribbean.

Are you a girl who's got what it takes and wants to see the world?

To find out more about this exciting opportunity to model for *Voluptuous*, call us, toll-free in the U.S. and Canada, at 1-877-726-7335. Elsewhere, call +01-305-662-5959. Know a girl with big tits? We pay generous finders' fees.

Visit BeASCOREModel.com

SCARLET RED

A playful newbie with huge, full tits.

Well, folks, it looks like Ukraine has done it again. Newcomer Scarlet Red joins the long list of great Ukrainian V-Girls as she pops out of her bra, plays with her heavy, tan-lined naturals and tweaks her nipples. Scarlet reminds us a little of how Natalie Fiore looked when she debuted in 2006. So enjoy eight pages of this spectacular newcomer, and find out more about her in the interview (during which she couldn't keep her hands off her tits) on page 17.

Vmag
DEBUT

BARE FACTS

Scarlet Red

Birthday: November 10
Height: 5′3″ **Weight:** 162 lbs.
Bra Size: 36H
Measurements: 44-28-38
Born: Soviet Union
Videos: Online in the members area of *SCORELAND*.

Interview

Voluptuous: Wow! Are we lucky to see you today. Welcome, Scarlet. I really like your red bra.

Scarlet: Thank you! It's really cool because scarlet red is a bright-orangish/red color, so my bra almost matches my name.

Voluptuous: I'm sorry to tell you this, Scarlet, but guys are kind of colorblind when they're looking at a girl's chest. I think most readers are just going to see your tits.

Scarlet: But they like red, right? Most guys like red. It's sexy and sensuous, and women like to wear red when they're feeling sexy.

Voluptuous: Is red one of your favorite colors?

Scarlet: Yes. A lot of my outfits are red. And my name, of course.

Voluptuous: Where are you from?

Scarlet: I was born in the Soviet Union. I wasn't born in Ukraine. I was born in one of the Soviet republics that most people haven't heard of. Then I traveled a lot. I came to North America from Ukraine. I lived in the United States, then I lived in a lot of different countries. I've done lots of traveling. I had Ukrainian citizenship before I moved to North America.

Voluptuous: Do you like it here?

Scarlet: I do. I think I'm going to stay, but I still love to travel. I love to go to different countries.

Voluptuous: Where have you been, other than the U.S. and Canada?

Scarlet: I recently traveled to Cuba. You can tell by my tan lines.

Voluptuous: I noticed. We big-boob lovers love tan-lined breasts.

Scarlet: It's difficult to get a tan in here *[She motions to her cleavage and pulls her tits apart]*. You almost have to hold them apart, but most of my boobies have tan lines. *[She takes out her tits and jiggles them.]* Maybe I should put them back in?

Voluptuous: I don't think you should. You're fine just the way you are. Where else have you traveled?

Scarlet: I've been to London and Germany several times. I love Germany. I love the architecture. You don't see much of the interesting building designs in North America like you

Pictorial continues on next page.
Interview continues on page 63.

Scarlet enjoys reading and drawing and likes to make ornaments and jewelry out of polymer clay. She's pretty good at playing ping pong. We asked her if she has any special talents, and she said, "I am a creative person. I enjoy making things with my hands. In the intimate area, I've heard that I am good at giving oral." She's a classic girl-next-door who wants to be a mother. Anybody out there want to help her out with that?

"I like smart guys," Scarlet said. "A sense of humor is a must and also an open mind in a general sense, not just sexual." Scarlet is open to exploring. She's had sex with a girl ("It was amazing in a different way") and in a movie theater. She's had a threesome. And, she said, "I love giving blow jobs. I love the taste of cum." Your dream girl is here!

CHERYL BLOSSOM

How a busty babe keeps her big tits creamy.

In the new movie *The Boob Lover's Guide to Big Tits*, Cheryl is a prime example of a girl with flesh pillows: breasts so soft, lush and pillowly, they look like you could rest your head on them. Cheryl is an indoors girl because keeping her skin looking soft and creamy is important to her. "I try to avoid the sun," she said. "If you saw me outside in the summer, I would have something with long sleeves, but it's more likely you wouldn't see me when the sun is out."

BARE FACTS

Cheryl Blossom

Birthday: May 5, 1998
Age: 22 **Height:** 5′7″
Weight: 180 lbs. **Bra:** 38J
Measurements: 48-30-44
Previous appearances: Vol. 26 Nos. 3 & 6 **Movies:** *The Boob Lover's Guide to Big Tits, Best of the Decade 2010-'19, Big Fat Tits 4, Young 'n' Stacked, The New Naturals* and *All Stacked, All Natural 8* (All X-Rated and available on page 99).

Here, we get to see how Cheryl keeps her skin soft and smooth. She shaves her legs and rubs cream into her tits, and the cream–lots of it, as you're about to see–makes her tits even creamier. "I take care of myself," said Cheryl, who came very close to nabbing 2019 Newcomer of the Year honors. "It's important for a girl to care about how she looks."

Even though Cheryl covers up in the summer, her big, creamy flesh pillows are impossible to conceal. "I used to try to hide the size of my chest to feel more comfortable. Now I like to wear things with a neckline, but I don't think that in order to draw attention to my breasts, I need to wear something special. It's just impossible to hide them!"

AMIE TAYLOR

The sexy girl-next-door has fun with oil.

"When I go out, I like to wear clothes that show how big my breasts are," said Amie, who's from Romania, one of three surprising big-boob countries to have emerged over the past two decades (the others are Ukraine and Colombia). "Sometimes guys who notice me are funny. One said, 'You are so cute, I want to share a sandwich with you.' It sounded so funny that I laughed." A sandwich? He probably meant a meat sandwich: his cock between her tits.

Florian

BARE FACTS

Amie Taylor

Birthday: January 16, 1996
Age: 24 **Height:** 5′3″
Weight: 138 lbs. **Bra:** 36G
Measurements: 44-30-36
Previous appearance: Hol. ′18
Movies: *Young ‘n’ Stacked, The New Naturals, All Stacked, All Natural 8* and *Heavy Hangers 2* (X-Rated. Available on page 99).

Amie enjoys listening to music, going for long walks and spending time with her friends. She wants to try bungee jumping, but if she ever does that, we recommend she strap down those boobs. She also said, "I like sex often, like almost every day if I have a boyfriend. My favorite position is doggie. I like everyday, normal sex. Nothing kinky or crazy. It can still be fun."

NATASHA SWEET

It's training day for a huge-titted babe.

Talk about a job with benefits! Dom is Natasha's personal trainer, so he gets to touch her body in ways most people don't without an invitation. He gets to see her boobs bouncing when she's running and stretching. And today, he gets to see a lot more because Natasha forgot to wear panties, although maybe "forgot" isn't the word. When the workout ends, Natasha wants to see if Dom is really hard at work, so she tugs on his shorts and out pops his boner.

Natasha is eager to give her trainer's rod a lick and a suck. As she leans forward, her huge tits rest on her thighs. Natasha wants a better workout than the one she just went through and she wants Dom's dick as a training tool. And what Natasha wants, Natasha gets.

BARE FACTS

Natasha Sweet

Birthday: Sept. 22, 1977
Height: 5′6″ **Weight:** 146 lbs.
Bra: 32G **Measures:** 40-28-36
Previous appearances: Vol. 26 No. 5 (XXX), Jan. ′19, Sept. ′18 (XXX), Nov. ′17
Movies: *Voluptuous Xtra 19* (XXX-Rated); *All Stacked, All Natural 8* (X-Rated). Both available on page 99. More at eBoobStore.com.

Natasha told us that she has watched all of the scenes she did for us. "Sometimes I watched them with a lot of people," she said. "Everyone really liked them. I did have sex watching some of them. It was hot. Now more guys love me and they call me a star. That is flattering." And it's true.

DIANA EISLEY

She wanted porn cock. She's getting it.

Diana was a girl with a dream, one she never imagined would come true. She wanted to be a model. More precisely, she wanted to be a porn star. Not a girl who just took off her clothes, showed her tits and spread her legs for all the world to see. She wanted to go further. She wanted to fuck on-camera. And now, thanks to an eagle-eyed talent scout who spotted her while she was waitressing and hostessing in Miami, Florida, Diana is living out her fantasy.

When she debuted last issue, Diana told us she'd placed doing porn at the bottom of her to-do list "because I didn't think it would ever happen. I thought, 'If it happens, cool. If it doesn't, it'll just stay at the bottom of my bucket list.' But I could see myself having sex on-camera. It's definitely something I thought about, so when I had the chance, I took it."

BARE FACTS

Diana Eisley

Birthday: August 30, 1998 **Age:** 22 **Height:** 5′2″
Weight: 136 lbs. **Bra Size:** 32I **Measures:** 42-30-40
Born: Ann Arbor, Michigan
Lives: North Miami, Florida
Previous appearance: Vol. 27 No. 3
Videos: Online in the members areas of Scoreland.com and XLGirls.com.

Vmag
Diana Eisley
VOLUME 27 NUMBER 4

When we asked Diana how the reality of having sex on-camera compared to her expectations, she said, "It's definitely more fun. The people I work with are cool to be with. They are very fun. They make me feel comfortable. I never feel uncomfortable doing anything with anybody, and I also don't mind having sex with the guys, either." She likes big cocks. "I like the thought of, 'I just took this giant dick in my pussy.' That's hot!"

V SPOT

FRESH OFF THE RACKS!

BY DAVE ROSENBAUM

KIM VELEZ DID MORE THAN KISS A GIRL

Brace-faced cutie Kim Velez was just 22 years old when she debuted in Vol. 26 No. 3 of *Voluptuous*. Her tits weren't huge by our standards, but they were certainly big enough. What got us about her, though, was their perfect, ski-jump like shape with wide, speckled areolae. And, of course, her youthful looks. And those braces.

We returned to Medellin, Colombia this past winter and hooked up with Kim once again. Two things we immediately noticed:

1. She no longer had braces.
2. Her tits had gotten bigger.

Okay, we noticed No. 2 well before we noticed No. 1

When a girl is only 22, she still has as many as three years of breast development ahead of her. Kim is now 24, so she might keep growing. Although her tits are bigger, they have retained their unique, beautiful shape

And now for the rest of the story: Kim, who still looks sweet and innocent, kissed a girl. Actually, she did more than kiss a girl. She rode the girl's strap-on dildo. Yep, Kim got her lezzie cherry broken for all the world to see. The girl, by the way, is Zafiro Herrera, who doesn't have big tits but does have a big, round, juicy booty.

We'll let you know when you can see Kim in girl-girl action for the first time. In the meantime, here's a photo to whet your appetite.

By the way, as you can tell from her expression, Kim liked it!

Kim Velez gets her young pussy fucked.

DARIA'S 1ST TIT-FUCK: A REVIEW

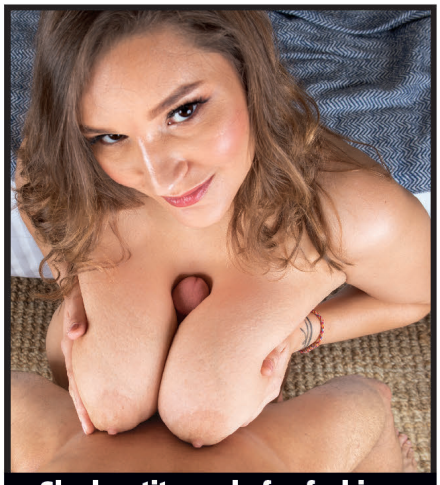

She has tits made for fucking.

Daria has been up to a lot of good these days. In addition to her first all-the-way lezzie scene with Jenni Noble last issue (Vol. 27 No. 3), Daria also did her first tug-job/tit-fuck scene with a guy. We could tell you all about it, but we'd rather share *SCORELAND* Blog reader Tony P.'s take on the scene. Take it away, T.P.:

"This is possibly one of *SCORELAND*'s greatest scenes. Daria is absolutely stunning. Daria really enjoyed it. Tyler *[the stud]* really, really, really enjoyed it. Great chemistry between them.

"Daria showed great self-control in not giving him a blow job. She must have been tempted. They both looked like they could have done more. These two need to come back with an encore as soon as possible.

"This type of scene should be done more often for models who may not want to go all the way. I could think of models like the Star sisters, Vanessa Y., Demmy Blaze, Kim Velez, Sigal, Lucy Laistner and Katy Ann as examples.

"Anyway, great scene. Surely Tyler didn't actually get paid for that, did he? He went home to his wife or girlfriend afterwards and she said, "What did you do today, dear?" "Oh, I just gave Daria a great tit-fuck."

The scene is in the new all-Daria movie *Daria*, available on page 99.

Erin, Helen & The Fuck Machine

The sensational Star Sisters get freaky!

Now here's something you don't see every day…or month…or year…or ever in the history of *Vmag*: two sisters–not step-sisters, not half-sisters but full sisters–in bed, enjoying a morning cup of tea then getting their tits out and, as you're about to see on the next six pages, doing a lot more.

In the movie *On Location North Coast*, filmed in the Dominican Republic, Erin (the blonde) and Helen are challenged by *Vmag* editor Dave to put on a show for the viewers. After all, it's every man's fantasy to see two busty sisters together. "I'm sexier," Erin says. "I'm sexier," counters Helen. The girls get their tits out, spread their pussies and even show off their asses side-by-side And then the magic happens.

BARE FACTS

Erin Star

Birthday: Dec. 18, 1996 **Age:** 23 **Height:** 5′5″ **Weight:** 152 lbs. **Bra Size:** 34H **Measurements:** 42-28-38 **Previous appearances:** Vol. 27 No. 2, Vol. 26 Nos. 3 & 6, Nov. ′18, July ′18, Nov. ′17 **Movies:** *Best of the Decade 2010-′19, Erin Star, The New Naturals* and *Bounce Baby Bounce 2* (X-Rated. Available on page 99).

BARE FACTS

Helen Star

Birthday: November 1, 1995 **Height:** 5′6″ **Weight:** 152 lbs. **Bra:** 36G **Measures:** 44-28-38 **Previous appearances:** Vol. 26 No. 1, Nov. ′18, May ′18, Nov. ′17 **Movies:** *Erin Star, Bounce Baby Bounce 2* and *The New Naturals* (X-Rated. Available on page 99).

"Great show, girls," Dave tells them, "but we're not done yet. What I've always dreamed of is having sex with two sisters, and this might be the best chance I ever get. I'd like you girls to get up, walk to the veranda and see what I have for you." What he has for them is a fuck machine, something the girls had never seen but quickly start using to fuck their huge flesh pillows, moaning and spitting and making our fantasy come true.

833-820-7280
LIVE PHONE SEX
WITH HOT & HORNY
MILFS
HER HUSBAND'S AWAY AND SHE WANTS TO PLAY!
*At least 18 yrs of age. Credit Card Required. $1.69 per/min.

Continued from page 17

see in Germany. I just love it. I love the history. You walk the street and you just enjoy it aesthetically and you can feel the history of the places.

Voluptuous: It's funny because those two places you just mentioned, England and Germany? A lot of big-boobed girls come from there.

Scarlet: I also know some beautiful girls in Ukraine who have big breasts.

Voluptuous: We've had a lot of great girls from Ukraine. Valory Irene, Sha Rizel, Demmy Blaze, Merilyn Sakova. Tina Lee, who also makes her *Vmag* debut in this issue. In your travels, have you encountered other girls with boobs as big as yours?

Scarlet: It's rare, but sometimes. It's definitely something that I notice when I see them. I'll think, "I know what you are. You're just like me." *[Lifts her breasts]* I keep touching my breasts because it's a struggle to keep these babies under control. *[She lifts them]* They are heavy. Very heavy.

Voluptuous: Feel free to touch your breasts as much as you want. I'm enjoying the show. What are the struggles of having big tits?

Scarlet: Well, first of all, it's impossible to find bras that fit that I like. I'm always wearing smaller bras because it's not possible to find the size that fits. The right size. Swimsuits, also. *[Pushes her tits together and tweaks her nipples]* And it's just impossible to find a dress that fits well. It's a struggle. *[Looks down and jiggles her tits and tweaks her nipples]* Lingerie, too, is very difficult to find. And just in everyday life, you just have to exercise more.

Voluptuous: What do you wear when you exercise?

Scarlet: Sports bras, mostly, but I have to wear several to keep them from moving and bouncing. It's not easy but it is possible.

Voluptuous: When you go to the gym, do people, guys and girls, notice that you have big boobs? Do you notice them looking at you?

Scarlet: Well, I try to bring less attention to my boobs because when I go to the gym, I'm serious. I actually go to the gym to work out and exercise, not to get attention or to pick up men. If they were flying *[makes her tits flop up and down]*, they would bring me too much unnec-

essary attention and I wouldn't be able to do in the gym what I came to do: exercise. But for you, I can let them do whatever they want.

Voluptuous: Thank you, Scarlet. So at the gym, you don't like attention. How about when you go shopping, let's say to the supermarket?

Scarlet: I get lots of attention regardless, no matter what I do or what I wear or where I go, but I like it. Even if I try to be just casual, like throw on a T-shirt or a sweater, I'm still going to get attention. My breasts are just impossible to hide. But sometimes I just want to go buy milk and come home. You don't want attention. I don't want to deal with men trying to pick me up or women looking at me in bad ways. Then I'll wear sports pants and a very casual top. But like I said, you just cannot hide them. *[Pushes her breasts against her chest in an attempt to flatten them.]* They're so big. How can you hide breasts this big? It's impossible.

Voluptuous: Well, fortunately, you've come to the right place: Here, you don't have to hide them at all. What is the funniest thing someone has said to you in the supermarket?

Scarlet: Funniest? Sometimes people assume that they are not natural and say something like, "You should stop putting things inside your bra," and I'm like, "These are natural. I don't know what you want me to do with them." When I turned 11, they just started growing and they never stopped. I don't remember myself without them. I've always had big breasts.

Voluptuous: I gotta tell you, Scarlet: Those people who say you're stuffing your bra don't know anything about breasts. Yours are obviously natural.

Scarlet: *[Smiles]* Thank you. I think they look natural. Maybe people think that breasts this big can't be natural because they've never seen anything like them.

Voluptuous: That could be the case. So you said that you started developing when you were 11.

Scarlet: Yes, and I remember an interesting situation in which a bunch of high school girls were sitting all around me, and I was very ashamed because they were talking about my boobs as if I was not even there. They were, I guess, jealous. *[Plays with her tits]* That was very embarrassing. But one of the problems with having big breasts is that people don't take you seriously.

Voluptuous: We call that boob prejudice, when people look down upon a woman or don't treat her nicely because she has big boobs.

Scarlet: I know, right? But what was I supposed to do? They are mine. But I have learned to not care what other people say or think. I love my breasts and I am proud of them.

Voluptuous: You should be proud, and I have no doubt that all of the people reading this are going to love you and your breasts, too. So here you are in Miami. Is this your first time here?

Scarlet: Yes, it is my first time, and I love it here. I hope to come here again.

Voluptuous: Have you gone to any of the beaches so you could show off your beautiful body?

Scarlet: No. The weather has not been very accommodating for beaches, so maybe next time. I brought my swimsuit and didn't use it once.

Voluptuous: Well, I'm sure you'll come back, and maybe you can wear that swimsuit and we can do more shoots. Thank you, Scarlet.

Scarlet: Thank you for having me.

JULIA MENDOZA

Meet our newest South American hottie.

"I love wearing clothing with low necklines, especially sexy tops," said Julia, our newest find from South America. But although we photographed her in Medellin, Colombia, where she lives, Julia is actually from Venezuela. She's a webcam model who has as much going on in her caboose as she does up front, and she told us, "I want to be the most-famous erotic model in the world." Julia certainly has the qualifications: beauty, boobs and booty.

BARE FACTS

Julia Mendoza

Birthday: July 31, 1996
Age: 24 **Height:** 5′2″
Weight: 158 lbs.
Bra Size: 36DDD
Measurements: 44-32-46
Born: Venezuela
Lives: Medellin, Colombia

Julia's English is limited, so our Latina stylist in Colombia asked her some questions. Julia started developing when she was 12 and was always the bustiest girl in school. She enjoys watching soccer, especially the Italian club Juventus. The funniest pickup line a guy has laid on her is, "Do those coconuts have water?" Maybe coconut milk.

"I masturbate a lot and I like it a lot because I know how I can make myself feel pleasure," Julia said. She's a very sexual girl. She loves to suck cock and get her pussy eaten. She's into it when guys play with her tits. "I like being on top and on all-fours so the guy can handle my breasts," she said. She's had sex in an airplane bathroom. She swallows cum. She loves getting fucked in her ass. Yep, she's a star!

PRINCESS ANGEL

She's beautiful, busty and ready to pop!

"Being pregnant has made me feel so sexy," Czech chick Princess Angel said. She looks sexy, too. Princess debuted in Vol. 27 No. 1, but there was no way we were going to let her go home and give birth without getting one more photo set of her for you pregger lovers. "I'm getting a lot of attention and it is flattering." She told us she's getting more attention than usual from her boyfriend, who loves to fuck her and cum inside. Hey, she can't get pregnant twice!

BARE FACTS

Princess Angel

Birthday: October 26, 1999
Age: 21 **Height:** 5′7″
Weight: 144 lbs. **Bra:** 34E
Lives: Czech Republic
Previous appearance: Vol. 27 No. 1 **Videos:** Available online in the members area of Scoreland.com.

By the time you see this, Princess Angel will have given birth. Milk will be spouting out of her big, dark areolae. Her boyfriend will have to be a little more careful when he fucks her, but we'd be perfectly happy if she got preggers again. What do you like most about Princess? Her big belly? Those telling stretch marks? Her big tits? Her dark areolae? All of the above? Write to us and let us know.

TINA LEE

She's more than just a big pair of tits!

"I'm not just a big-boobs girl," said Ukrainian beauty Tina Lee. She has a great face, too, to go along with her curvy body. But there's more to Tina Lee. "I hope people see other things about me. I'm kind, for example, so I hope it's not just about big boobs." Well, excuse us for saying so, Tina, but you could be as kind and charitable as Mother Teresa but if you didn't have a huge rack, you wouldn't be in *Voluptuous*. So the fact that she is kind? It's a nice bonus.

BARE FACTS

Tina Lee

Birthday: October 22, 1989
Age: 31 **Height:** 5′9″
Weight: 152 lbs. **Bra:** 32G
Measurements: 40-28-38
Born: Ukraine **Lives:** Paris, France **Movie:** *SCORE Silhouette 2* (X-Rated).
Order at eBoobStore.com.

"The kind of dates I go on depends on how I feel," Tina Lee said. "I enjoy a night of candles and champagne. I love to soak in a Jacuzzi. Once I had sex with another girl. She was very busty, like me. I would like to make love in the Eiffel Tower. I want to try horseback riding because I'd like to feel big power between my legs."

You can see more of Tina Lee in *SCORE* December '18, Vol. 28 No. 1 and Vol. 28 No. 3. Her *Vmag* debut brings up a question we've been asking for over 25 years: What is a V-Girl? What does she look like? Sure, she must have big, natural tits, but should she be full-bodied, too? "Voluptuous" is defined as "curvaceous and sexually attractive." Is Tina Lee more of a *SCORE* Girl than a V-Girl? What do you think?

V-MAIL

Continued from page 12

editions she appeared in.–E., via email

Dear E.: We don't have an index that we publish, but we do have ways to tell where and when a model appeared. Rose Bennett, a hippy girl from San Francisco, appeared in the February 2006 issue of Voluptuous, 40Something *#132 and 141 and the June 2010 issue of* Naughty Neighbors *magazine. There are also photos and a video of her on our website* 40SomethingMag.com *(three photo sets, one video) and* SCORELAND *(one photo set). And here's a photo of Rose to tide you over.*

Rose Bennett was a hippy girl who appeared in the Feb. 2006 *Vmag*.

DIANA EISLEY: HER BUCKET LIST IS A FUCK-IT LIST!

Dear *Voluptuous*,

I just watched Diane Eisley (Vol. 27 No. 3) at XLGirls.com. She is a gem: short, pale, big tits, no tats, brunette. Only 21 years old but already a perfectly plump chubber and the most adorable innocent face. I love that she crossed one off her bucket list and almost immediately went hardcore.

Speaking of bucket lists, if Diana ever does a MFM threesome or an interracial scene, my life would be complete! She deserves to get filled with big cocks.–Donald, via email

Dear Donald: We're glad you're enjoying Diana. She makes her boy-girl Vmag *debut starting on page 44 of this issue. She hasn't done a scene with two guys yet, but if she does, we'll let you know.*

CALL NOW
833
878
7090
*At least 18 yrs of age. Credit Card Required. $1.69 per/min.
"WHAT ARE YOU WAITING FOR? CUM OVER AND FUCK ME!"
SHE NEEDS YOUR COCK IN HER TIGHT HOLE

1.888
646.7730
THESE ALL NATURAL BUSTY SLUTS ARE HUNGRY FOR COCK
*At least 18 yrs of age. Credit Card Required. $1.69 per/min.

JENNI NOBLE

It's date night with a cock-loving V-Girl.

When Nicky shows up for his date with Jenni, it's clear she's ready to go, and we don't mean go out. She's ready to have sex right then and there, before they even head out to the restaurant. Because as the great Maria Moore once said, "Why waste your time having dinner with somebody you don't like? I think you should just get it out of the way and find out if the sex is good." So Jenni doesn't waste any time and serves up a tasty appetizer: her big naturals.

BARE FACTS

Jenni Noble

Birthday: May 15, 1996
Age: 24 **Height:** 5′6″
Weight: 154 lbs. **Bra:** 36H
Measurements: 44-32-40
Previous Appearances: Vol. 27 No. 3, Vol. 26 Nos. 5 & 6 (XXX) **Movies:** *Daria* (girl-girl); *Big Tits, Hairy Snatch & Fuckin' Naturals 3* (XXX-Rated); *Big Fat Tits 4* (X-Rated). Order on page 99.

Jenni loves men and women. Last issue, we saw how much she loves girls when she took Daria's lezzie cherry. Here, for the second time since she debuted in Vol. 26 No. 5, she's demonstrating her love of cock. "I'm pretty assertive," she said. "I know what I like and I'm not afraid to say it or go for it. I have a sex bucket list that I intend to experience."

Jenni was born in Pennsylvania and lives in Florida. She had never fucked on-camera before she came to us. "I love sex, and if I can do something with this, then why not?" she said. "Having sex on-camera makes me feel exhilirated. It's like this huge rush. I'm really excited because this is the opportunity of a lifetime. This is awesome."

MOVIE CLUB

BUY 2 OR MORE DVDs AND/OR BLU-RAYS & GET 15% OFF

Offer expires 60 days from this issue's on-sale date.

NEW

THE BOOB LOVER'S GUIDE TO BIG TITS

Nobody knows and does big tits better than we do. That's why we've put together this first-of-its-kind movie: a celebration of all the wonderful sizes and shapes that huge boobs come in. Flesh Pillows. East-West Breasts. Pointers. Torpedoes. Flesh Bombs. Mega-Melons. Tits Like Taffy. And Ski Slopes. Hosted by *SCORE* Newcomer of the Year Katy Ann and starring Venera, Sha Rizel, Valory Irene, Cheryl Blossom, Vanessa Y., Paige Turner, Micky Bells, Hitomi, Karina Hart, Maserati, Demmy Blaze, Danni Ashe, Bebe Cooper and many SCORE Girls. **216 Min. X-Rated (DVD only)**

BEST SELLERS — TOP 3 MOVIES OF THE MONTH

YOUNG 'N' STACKED

There's nothing like a young girl with big, firm naturals. The 12 girls in this movie have 'em, and they're putting on a show for you. Stars 18-year-old Lucy Laistner in her first scene plus Cheryl Blossom, Maria Body, Nyx Monroe, Sofia Santana, Sigal Acon and more.
217 Min. X-Rated (DVD only)

BIG FAT TITS 4

Loaded with many of 2019's best newcomers, including Cheryl Blossom, Dina Sahari, Lissa Hope, Annabelle Rogers, Maria Body, Sigal Acon, Kim Velez, Anna Blaze, Talia Amanda, Ana Montes and Jenni Noble. Plus Amora Lee, Alexsis Faye and Hitomi.
287 Min. X-Rated (DVD only)

FUCKIN' NATURALS 3

Three of the girls in this movie–Lissa Hope, Anna Blaze and Jenni Noble– are fucking on-camera for the first time. Plus, a new Codi Vore scene in which she gets her hairy pussy slammed, Marie Leone as a busty maid who fucks and Diana Frost tit-fucking & sucking.
122 Min. XXX-Rated (DVD only)

THE NEW NATURALS

Maria Body leads an amazing cast of naturals. Also features Erin Star, Cheryl Blossom, Annabelle Rogers, Amie Taylor, Diana Frost, Eva Berg, Alice 85JJ, Helen Star, Isa Gomez, Ellis Rose, Sofia Damon, Kim Velez, Mahogany Masters and Agnes Poulin.
283 Min. X-Rated (Blu-ray or DVD)

BOUNCE BABY BOUNCE 2

They can't help but bounce when they walk. Their natural tits are so huge! Codi Vore, Milly Marks, Erin Star, Amora Lee, Helen Star & Alice Wayne bounce like crazy and put on an in-your-face tit show you'll never forget.
134 Min. X-Rated (Blu-ray or DVD)

ALL STACKED, ALL NATURAL 8

Three discs, 24 girls including Cheryl Blossom in her first DVD, Annabelle Rogers, Diana Frost, Amie Taylor, Amora Lee, Rachael C., Shanie Gaviria, Luna Bunny, Lexi Slade and more. The all-time classic series continues.
424 Min. X-Rated (Blu-ray or DVD)

U.S. and Canada: Call 1-800-421-0760

BIG TITS, HAIRY SNATCH

Disc One features six girls–including three newcomers–in hardcore action. Disc Two has six solo girls with some of the biggest tits and hairiest pussies ever, including Vanessa Y. in her hottest scene, sucking and fucking a realistic toy until it spurts.
236 Min. XXX-Rated (DVD only)

BUSTY SISTAS

Black chicks have the booty, but these girls have the boobs, too. Five super-stacked caramel cuties, all with over-the-top sex drives, take on the biggest cocks in the world. Stars teen Rachel Raxxx, Maserati, Roxi Red, Cat Bangles and Liza Biggs. All-natural! Anal and a three-way.
115 Min. XXX-Rated (DVD only)

ERIN STAR

In her first exclusive video, our new Model of the Year shows us her workout and stretching routine, gets her voluptuous body wet and soapy and puts on a slo-mo boob show that has to be seen to be believed. Plus, a bonus in-bed interview with her stacked sister, Helen.
109 Min. X-Rated (DVD only)

CODI VORE XXX

In her first XXX DVD, Codi shows off her tit-fucking skills on a lucky stud. She sucks and fucks a real cock in one of the hottest first-time scenes ever, then she does it again and gets her ass reamed! In the grand finale, Codi and Luna Bunny team up on a stud. Possibly the hottest XXX debut ever.
195 Mins. XXX-Rated (Blu-ray or DVD)

VOLUPTUOUS XTRA 19

Our longest-running XXX series. Natural superstar Milly Marks gets DP'd for the first time, you won't believe how hot this scene is. Plus, Natasha Sweet, Marina Grey and 15 of the bustiest babes in the hottest hardcore action, shot with the in-your-face boob angles you demand.
413 Min. XXX-Rated (DVD only)

V-GIRLS NEXT DOOR 2

Twenty-four naturally stacked babes, many of them exclusives, in one jack package. A sensational lineup featuring H-cup Milly Marks and Sabrina-Jade plus Lila Payne, Alexya and all-time greats Hitomi, Christy Marks, Karina Hart and Merilyn Sakova. 100% real girls.
373 Min. X-Rated (Blu-ray or DVD)

Naturally stacked babes in solo & XXX action

SUPER SIZED RIDES 5

These girls have a lot more cushion for the push-in, and their plush bodies are riding hard cocks to huge orgasms. Features Roxee Robinson, the sensational redhead from Canada, in her long-awaited first on-camera fuck scene. Plus 11 more XXX scenes.
258 Min. XXX-Rated (DVD only)

DOUBLE STUFFED PLUMPERS 4

Big girls with big, naturals and big appetites for sex get double-teamed by porn studs. Some of them get DP'd. Some of them get their asses filled. Stars Jordynn LuXXX, Cat Bangles, Mya Blair, Trinity Michals, Anna Beck, Mya Blair, Suzumi Wilder and more.
240 Min. XXX-Rated (DVD only)

BIG FAT TITS 2

16 girls with the biggest natural tits in the world. Micky Bells' pregnant tits are huge. The rest of the girls, including Paige Turner, Amaya May and Lila Payne, haven't found a bra that fits since they were teens. Filmed to provide the boob angles you love.
252 Min. X-Rated (Blu-ray or DVD)

ALL STACKED, ALL NATURAL 6

Four discs, 24 girls. Stars Juliana Simms, Alaura Grey, Alexya, Danni Lynne, Lila Payne and Allie Pearson plus Roxi Red, Larissa Lynn, Jennica Lynn, Micky Bells, Liza Biggs, Joana, Tiggle Bitties and many more.
410 Min. X-Rated (Blu-ray or DVD)

THE BEST OF VOLUPTUOUS XXXTRA

The greatest all-natural XXX movie ever because it comes from the greatest series of all-natural XXX movies ever. Stars Renee Ross, Cat Bangles, Liza Biggs, Terry Nova, Tatiana Blair, Shyla Shy and many more. A desert-island flick.
480 Min. XXX-Rated (Blu-ray or DVD)

STACKED & STICKY

Twelve naturally stacked girls next door-almost all of them not available on DVD anywhere else-suck, fuck and offer up their big racks for cum. Stars Maggie Green, Beverly Paige, Felicia Clover, Destiny Rose, Siri, Joli Rain, Kitana Flores, Pheona Monroe and more.
260 Min. XXX-Rated (DVD only)

All discs are Region-Free

MOVIE CLUB

Don't wait! Call now. Our friendly, onsite operators are standing by to help you.

READY FOR STUFFING 4

30 of the sexiest big girls of today, many of whom have gotten naked on-camera only for us, in scenes never before seen on any DVD. Huge, pillowy, naturals. Plush thighs. Soft bellies. Big, round asses. And plump pussies that they love to fill with fingers and toys.
407 Min. X-Rated (DVD only)

DOUBLE STUFFED PLUMPERS 5

Our plumpest edition of this best-selling series stars Kiki Rainbow, Veronica Bow, Katrin Porto, Charlotte Angel, Amy Villainous, Jordynn LuXXX, Cami Cooper, Nila Mason, 18-year-old Sylvia Bateman and Africa SeXXX, whose tits are huge.
302 Min. XXX-Rated (DVD only)

LARGE LOVIN' 6

The 10 girls in this movie look like real women. They have huge, fat, natural tits, thick thighs, asses with plenty of cushion and curves. And since you love 'em big, beautiful and busty, this is the movie for you. Ten hot plumpers show you why large lovin' is the best of all!
253 Min. XXX-Rated (DVD only)

STACKED TO THE MAX

Big, fat, natural tits, the biggest you've ever seen. Breasts so huge, they destroy industrial-strength bras. Disc One is packed with super-plumper legends. Disc Two features the best big girls of today, including GGG-cup Julia Jones. Plus Annabelle Rogers, Eva Berg and many more.
279 Min. X-Rated (DVD only)

EMILIA BOSCHE

In her first exclusive DVD, the German wunderbabe shows off her incredible body in three solo scenes, but they're just warmups for the main events: Emilia sucks huge cocks and gets pounded hard in three tit-focused XXX bone-anzas, her first-ever on-camera.
126 Min. XXX-Rated (DVD only)

HEAVY HANGERS 2

We've brought together the bustiest, plushest girls in the world for this four-disc edition. Watch their bra-busting breasts fill your screen! Thirty-three girls in nearly nine hours of action. Stars Alice 85JJ, Allie Pearson, Amie Taylor, Eva Berg, Roxanne Miller and many more.
543 Min. X-Rated (DVD only)

BUY 2 OR MORE DVDs/BLU-RAYS & GET 15% OFF

LARA JONES

Features 2017's *SCORE* Newcomer of the Year oiling and creaming her huge naturals, using a suction device on her nipples and more, including a pussy bomb exploding out of her pussy. Get your hands on this one. Lara came and went in the modeling world. This is her only DVD.
109 Min. X-Rated (DVD only)

ALANA LACE

One of the most-popular naturals of the past decade does it all. A must-have for every man who enjoys beautiful, curvy babes in hardcore action. Features a bonus scene in which Alana and bosom buddy Kelli Maxx spend a day on South Beach in Miami, Florida.
119 Min. XXX-Rated (DVD only)

MASERATI XXX

The first movie devoted to the naturally stacked Jamaican beauty. Six scenes, including her three wildest XXX boy-girls. She sucks dick and tit-fucks. When there's a cock in her pussy, her jugs bounce like crazy. Bonus interviews, boob measuring and weighing.
120 Min. XXX-Rated (DVD only)

TERRI JANE

This brickhouse brunette from the UK has her own movie. She's a school girl and a naughty nurse. She puts on a bikini show. She gives you amazing views of her huge naturals underwater. She shows you why she's one of the all-time great V-Girls.
93 Min. X-Rated (DVD only)

SUPER SIZED SLUTS 2

Sixteen big, beautiful, busty babes with larger-than-life natural tits, asses and sex drives show you what they do when there's no real cock around and they have to take care of themselves. Almost all of the girls in this movie have modeled only for us.
259 Min. XXX-Rated (Blu-ray or DVD)

INSIDE ALAURA GREY

The girl-next-door with the most-suckable M-cup naturals ever, goes all-the-way for the first time and the second and the third! These are the only hardcore scenes she has ever filmed. If you haven't seen them yet, now's your chance.
98 Min. XXX-Rated (Blu-ray or DVD)

DARIA

She's the beautiful, naturally stacked HH-cup girl-next-door who had never tit-fucked a real cock or eaten pussy on-camera…until now! In her first exclusive movie, Daria goes further, hotter than we ever dreamed she'd go. Solo scenes, too. This is the year's can't miss big-tit flick.
126 Min. XXX-Rated (DVD only)

PREGGOS & MILKERS 3

These preggos aren't like other moms-to-be, and that's good! Pregnant Katarina Dubrova and Nathaly Cherie fuck while pregnant, plus Marilyn Mayson, Sirale, Micky Bells and Bebe Cooper. Some of these girls are already lactating. A must-have for preggo lovers.
181 Min. XXX-Rated (DVD only)

BEST OF THE DECADE 2010-2019

Ten years of *Vmag* and *SCORE*'s greatest huge-titted girls in solo and XXX action. Slim 'n' stacked, naturally stacked and plumpers. Every girl is on the A-list of big-tit superstardom. Features a hand-picked collection of remastered and brand-new scenes.
548 Min. XXX-Rated (DVD only)

- **Orders ship in discreet packaging with tracking.**
- **We ship to P.O. Boxes. Delivery is guaranteed.**
- **Our mailing list is never shared.**
- **Your personal information is 100% secure.**

Approximate Currency Conversion Rates

$19.95	C$25.95	£14.95	€17.95
$29.95	C$39.95	£22.95	€27.95
$34.95	C$45.95	£26.95	€31.95
$39.95	C$52.95	£30.95	€36.95
$44.95	C$59.95	£33.95	€40.95
$49.95	C$65.95	£37.95	€45.95
$59.95	C$78.95	£45.95	€54.95

eBoobStore.com

You could be watching these movies RIGHT NOW!

FAST & SECURE *movie streaming*

Cheaper *No shipping costs!*
Quicker *Instant access!*
Better *Highest resolutions!*

INTERNET ORDERS eboobstore.com U.S. & CANADA 1-800-421-0760 INTERNATIONAL +1-305-662-5959
FAX 305-662-5952 WE SHIP IN 24 HOURS! PLEASE REMEMBER TO INCLUDE S&H

Mail to: The SCORE Group, Dept. VO2704, P.O. Box 558150, Miami, FL 33255-8150 USA

- ❑ *THE BOOB LOVER'S GUIDE TO BIG TITS* (DVD) VD501D $39.95
- ❑ *YOUNG 'N' STACKED* (DVD) VD500D $39.95
- ❑ *BIG FAT TITS 4* (DVD) VD492D $39.95
- ❑ *FUCKIN' NATURALS 3* (DVD) PIX1111D $39.95
- ❑ *THE NEW NATURALS* (DVD) VD477D $39.95 ..... ❑ (BLU-RAY) VD477B $44.95
- ❑ *BOUNCE BABY BOUNCE 2* (DVD) VD472D $39.95 ..... ❑ (BLU-RAY) VD472B $44.95
- ❑ *ALL STACKED, ALL NATURAL 8* (DVD) VD455D $39.95 ..... ❑ (BLU-RAY) VD455B $44.95
- ❑ *BIG TITS, HAIRY SNATCH* (DVD) PIX1135D $39.95
- ❑ *BUSTY SISTAS* (DVD) PIX1134D $19.95
- ❑ *ERIN STAR* (DVD) VD481D $29.95
- ❑ *CODI VORE XXX* (DVD) PIX1054D $39.95 ..... ❑ (BLU-RAY) PIX1054B $44.95
- ❑ *VOLUPTUOUS XTRA 19* (DVD) PIX979D $39.95
- ❑ *V-GIRLS NEXT DOOR 2* (DVD) VD350D $39.95 ..... ❑ (BLU-RAY) VD350B $44.95
- ❑ *SUPER SIZED RIDES 5* (DVD) PIX839D $39.95
- ❑ *DOUBLE STUFFED PLUMPERS 4* (DVD) PIX812D $39.95
- ❑ *BIG FAT TITS 2* (DVD) VD335D $39.95 ..... ❑ (BLU-RAY) VD335B $44.95
- ❑ *ALL STACKED, ALL NATURAL 6* (DVD) VD325D $39.95 ..... ❑ (BLU-RAY) VD325B $44.95
- ❑ *BEST OF VOLUPTUOUS XXXTRA* (DVD) PIX789D $39.95 ❑ (BLU-RAY) PIX789B $44.95
- ❑ *STACKED & STICKY* (DVD) PIX567D $19.95
- ❑ *READY FOR STUFFING 4* (DVD) VD495D $39.95
- ❑ *DOUBLE STUFFED PLUMPERS 5* (DVD) PIX1118D $39.95
- ❑ *LARGE LOVIN' 6* (DVD) PIX1085D $39.95
- ❑ *STACKED TO THE MAX* (DVD) VD470D $39.95
- ❑ *EMILIA BOSCHE* (DVD) PIX1078D $19.95
- ❑ *HEAVY HANGERS 2* (DVD) VD425D $39.95
- ❑ *LARA JONES* (DVD) VD415D $19.95
- ❑ *ALANA LACE* (DVD) PIX1002D $19.95
- ❑ *MASERATI XXX* (DVD) PIX1000D $19.95
- ❑ *TERRI JANE* (DVD) VD377D $19.95
- ❑ *SUPER SIZED SLUTS 2* (DVD) VD365D $39.95 ..... ❑ (BLU-RAY) VD365B $44.95
- ❑ *INSIDE ALAURA GREY* (DVD) PIX869D $39.95 ..... ❑ (BLU-RAY) PIX869B $44.95
- ❑ *DARIA* (DVD) PIX1166D $29.95
- ❑ *PREGGOS & MILKERS 3* (DVD) PIX848D $39.95
- ❑ *BEST OF THE DECADE 2010-2019* (DVD) PIX1153D $49.95

☐ I'M BUYING 2 OR MORE DVDs AND/OR BLU-RAYS & GET 15% OFF MY ORDER

Shipping & Handling: U.S. Priority: $5 per Movie. Minimum 2. Delivery within 2-3 days. Overnight: $59 for up to 10 Movies. Delivery next business day. International First Class: C$31/£22/€25 for 1 to 5 Movies. C$48/£34/€40 for 6 to 7 Movies. Delivery within 10-14 days. International Priority: C$41 for 1 to 2 Movies. C$64 for 3 to 10 Movies. Delivery within 5-7 business days. FedEx International: £51/€60 for 1 to 10 Movies. Delivery in 3-5 business days. ☐ Subscribers get a 15% discount on movie purchases. Offers cannot be combined. Customer ID# _____ Only U.S. subscribers get free shipping on video orders. We accept payment in cash (£, €, C$ or US $ banknotes), American Express Travelers checks denominated in US funds or checks from a Canadian bank denominated in US $ (Canada Only.) No Coins. **Sorry, no International personal checks.** Make check/money order payable to The SCORE Group. Florida residents add 7% sales tax. Credit card transactions are billed in $ at current exchange rate. You must provide credit card and mailing addresses if the two are different. U.S. orders ship via Priority mail or FedEx. Rush delivery available: call for details. Video sales are final. Damaged discs will only be replaced with another of the same title if reported within 30 days of receipt. The SCORE Group cannot be held responsible for Customs seizures. By ordering, you certify that you are at least 18 years old.

Payment: ☐ Cash ☐ Check ☐ Money/Postal Order ☐ MasterCard/Access/Eurocard/Cirrus ☐ VISA/Plus ☐ AmEx ☐ Discover/Novus ☐ Maestro ☐ JCB ☐ Diners Club ☐ Union Pay

Name_____ Age_____ Card #_____ Exp._____

Security code required (last 3 digits above signature)_____ American Express (4 digits above card #)_____

Address_____ City_____ State/Country_____ Zip/Post Code_____

Phone/Email Required_____ Signature Required_____ VO2704

OFFER EXPIRES 60 DAYS FROM THIS ISSUE'S ON-SALE DATE

INSIDE THIS ISSUE OF V-MAG™

THE SCORE GROUP®

FIRST LOOK
Scarlet Red unleashes her H-cups!

WORLD'S CURVIEST GIRLS

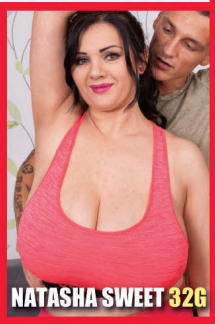

ALL-STACKED, ALL-NATURAL BONUS PACKAGE

12 FULL-LENGTH XXX & SOLO HD VIDEOS | **FREE FULLY PORTABLE DIGITAL MAGAZINE** | **NO GIMMICKS NO UPSELLS**